

Boone County, Missouri
Residential Sales - All Types
Yearly comparison

		<u>2007</u>	<u>2006</u>	<u>2005</u>	<u>2004</u>	<u>2003</u>	<u>2002</u>	<u>2001</u>
0	99,999	55	100	102	103	124	121	119
100,000	149,999	160	181	153	150	165	119	118
150,000	199,999	100	102	88	70	69	48	53
200,000	249,999	52	62	30	31	18	25	24
250,000	299,999	27	29	15	16	15	14	14
300,000	399,999	20	22	17	17	11	16	6
400,000+		<u>10</u>	<u>11</u>	<u>7</u>	<u>12</u>	<u>6</u>	<u>6</u>	<u>3</u>
Total		424	507	412	399	408	349	337
properties		424	507	412	399	408	349	337
average		170,159	163,763	151,989	151,969	137,830	145,186	133,797
highest		595,000	735,000	700,000	675,000	910,000	795,000	695,000
median		148,000	144,900	135,000	128,500	121,069	118,900	117,900
lowest		15,000	8,000	22,500	0	15,000	17,000	24,300
avg DOM		131	119	117	119	114	122	121

Residential Sales Boone County 2007-2001

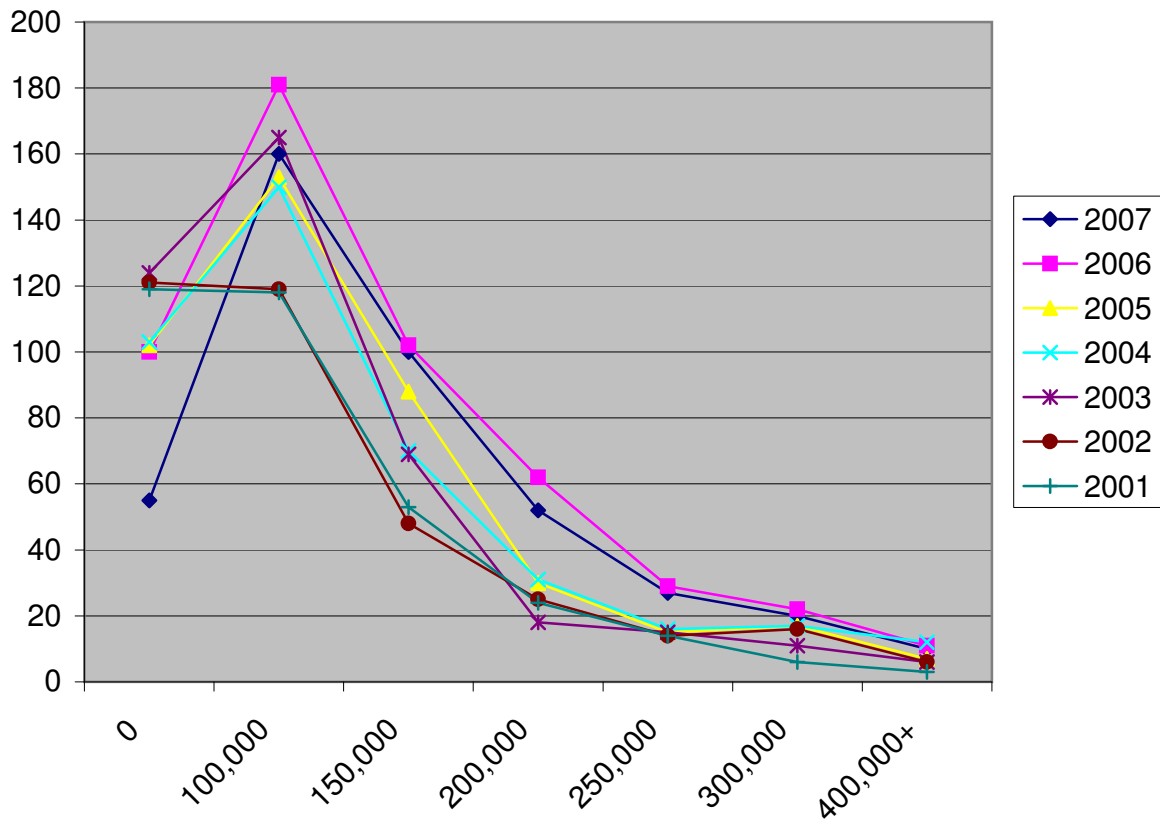

Boone County, Missouri
Residential Sales - All Types
Yearly comparison

		2007	2006	2005	2004	2003	2002	2001
0	19,999	1	1	0	4	2	2	0
20,000	29,999	3	3	2	10	2	2	2
30,000	39,999	2	6	5	1	4	7	2
40,000	49,999	1	3	4	4	7	4	5
50,000	59,999	0	14	6	6	10	7	10
60,000	69,999	2	9	13	11	16	20	25
70,000	79,999	8	15	21	25	30	16	23
80,000	89,999	23	22	26	22	25	24	27
90,000	99,999	15	27	25	20	28	39	25
100,000	109,999	20	23	29	24	26	22	29
110,000	119,999	35	27	32	39	50	36	28
120,000	129,999	41	53	34	43	43	19	20
130,000	139,999	37	36	24	27	29	24	27
140,000	149,999	27	42	34	17	17	18	14
150,000	159,999	36	32	18	24	19	8	12
160,000	169,999	20	24	12	21	23	13	19
170,000	179,999	16	21	27	8	7	14	5
180,000	189,999	12	15	17	14	9	8	10
190,000	199,999	16	10	14	3	11	5	7
200,000	224,999	33	33	13	15	13	14	11
225,000	249,999	19	29	17	16	5	11	13
250,000	274,999	12	17	8	9	10	8	8
275,000	299,999	15	12	7	7	5	6	6
300,000	349,999	14	15	12	12	6	9	4
350,000	399,999	6	7	5	5	5	7	2
400,000	449,999	4	2	3	2	4	0	2
450,000	499,999	1	4	0	5	1	1	0
500,000	749,999	5	5	4	5	0	4	1
750,000	999,999	0	0	0	0	1	1	0
1,000,000+		0	0	0	0	0	0	0